



Tampa Bay Chapter

P.O. Box 3226
Tampa, Florida
33601-3226

www.bpusatampabay.org

January 2007

*This month's newsletter lovingly sponsored by
the family of:*
Shane Rhys Potter

MEETING INFORMATION

Regular Monthly SUNDAY Meeting

Sunday, January 14, 6:30 to 8:30

(We normally have short separate break out sessions for Fathers and Mothers)

St. Joseph's Hospital

Medical Arts Building, Auditorium

3001 Martin Luther King Jr. Blvd.

Call Linda Delk at 813-661-0680

for directions or information.

This month we will have a special video presentation of a keynote speaker from the National Gathering in St. Louis, Fr. Joseph Kempf, with discussion to follow!!

Regular Monthly DAYTIME Meeting

Riverview/Gibson/Brandon areas

(held the second Friday each month)

Friday, January 12, 10:00 a.m. to noon

First United Methodist Church of Brandon

In the Office Building, Koinonia Room

120 North Knights Avenue, Brandon

Call Kathy Simone at 813-653-1717

for directions or information.

Regular Monthly BRADENTON Meeting

(held the third Monday each month)

Monday, January 15, 7:30 to 9:30 p.m.

Braden River Baptist Church, 5412 SR 64

I-75 to SR 64 (Exit 220)

Melissa Coxwell at 941-708-7052

Regular Monthly PLANT CITY Meeting

Thursday, January 25, 7:00 to 9:00 p.m.

South Florida Baptist Hospital

301 N. Alexander Street, Plant City

in the Community Conference Room

Call Sue Bowditch at 813-661-9334

for directions or information.

Upcoming Events

This month at our Sunday evening meeting we will have a special video presentation of a keynote speaker from the National Gathering in St. Louis, Fr. Joseph Kempf with discussion to follow!!

A special concert by Alan Pedersen

"Angels Are Forever Tour"

Saturday, March 3, 2007, Tampa, Florida

(location to be announced)

Angel of Hope meeting, Monday, January 8, 7:00 p.m.,

NEW LOCATION—IHOP Restaurant,

11710 Morris Bridge Road,

Temple Terrace, FL 33617

Angel of Hope, Crop for Hope

Saturday, January 13

Angel of Hope, Spring Tea

Saturday, April 18

(See details Page 2)



SURVIVING SPECIAL DAYS

By Rabbi Earl Grollman

For you, the bereaved, there are significant events that are especially difficult: birthdays, anniversaries, Mother's Day, Father's Day, Thanksgiving, Christmas, Chanukah, New Year's Eve, Passover, Easter, Bar and Bat Mitzvahs, weddings and confirmations. You remember when they were such joyful, sharing spiritual times. Now they are days of wrenching memories, lost hopes and dreams. How to survive when you experience such anguish and feel so empty, depressed, abandoned, angry at life and even at God?

It is not a choice of pain or no pain, but how you manage the pain on this special day.

Planning ahead may lessen some of the despair. You need to feel less like a victim and more like a survivor. You may decide to do things differently; like changing old routines or starting new customs. Just don't escape into loneliness. Choose the right people to be with; those friends or relatives who allow you to share your innermost feelings. You should be allowed to mention your loved one's name, tell favorite stories, cry or laugh at past events.

Remember your loved one in a way that is meaningful to you. Light a memorial candle, peruse a photo album, watch home videos, write a letter or poem to your beloved, visit someone else who may be alone and suffering.

Especially you may need interludes of emotional and spiritual respite – a quiet walk, meditation, prayer. Perhaps, more than any other of lifecycle events, the death of a loved one raises the most profound issues about good and evil, reward and punishment and a concept of an afterlife.

You may find consolation and hope in meaningful rituals and the Holy Scriptures. Theology might aid in releasing those aching feelings of helplessness and guilt.

Painful losses often shake up spiritual beliefs. You may be surprised to find yourself furious at God for allowing this tragedy to occur. But great religious leaders in the Bible have asked the same question: "My God, why have you forsaken me?" The questioning of faith is a normal expression of loss and consistent with later spiritual growth.

As time goes along, you may eventually draw strength from your religious heritage. Faith may not immediately take away your heartache, but faith may help you ultimately to accept the unacceptable. Take consolation in knowing that other people have survived what you now feel. They often remark that the anticipation was frequently worse than the special day itself.

.....
"Angels exist, but sometimes, since
they don't all have wings, we call them
FRIENDS!"
.....

Chapter News

ANGEL OF HOPE UPDATE www.angelofhopetampabay.org



Efforts to bring an Angel of Hope Memorial Garden to the Tampa Bay Area was announced at the 2003 BP/USA Annual Candle Light. We agreed to have a monthly committee meeting (unless a holiday weekend)! Please call Beverley Hurley for more information 813-832-3175. We are still working on fund raisers!

CROP FOR HOPE

Work on completing your scrapbooks & help raise money for the Angel of Hope Memorial Garden, in memory of children who have died. This is a great time to dedicate to your albums, get new ideas, and spend time with friends all for a great cause!

Your \$15 registration fees must be received by JAN. 5TH to reserve your spot! Please call me at (813)495-7539 or e-mail me at GinaCasal15@tampabay.rr.com

Checks should be written to Angel of Hope and mailed to: 3815 Olde Lanark Dr.; Land O' Lakes, FL 34638.

I hope to see you there! Snacks & Beverages are provided!

Saturday, January 13th, 2007, 10am-2pm.

Children's Board of Hillsborough County
1002 East Palm Ave. in Historic Ybor City
(Nebraska & Palm Ave.)
Tampa, FL 33605

SPRING TEA

Our annual Spring Tea will be held Saturday, April 28, 2007, at the Comfort Inn at 275 and Busch Blvd. Plan now to reserve a table for you and your friends. We will have a guest speaker, entertainment, door prizes and a raffle! More information to follow!

Chapter Library Book Reminder

Have you got a Bereaved Parent of the USA Library book at home? If you have finished reading it, please return it to our library so other bereaved parents can benefit from its words and wisdom. While there is no time limit for how long you can have a book — the longer you borrow a book, the less opportunities other bereaved parents have to read it. Because of our limited budget, it is normal to only have one copy of any one title, so its important to have the books returned promptly.

Contact Dave or Kathy Simone at (813) 653-1717 to return a book, arrange a donation or inquire about an available title. Or, visit the Sunday monthly meeting where the library is always set up at these meetings.

Telephone Friends

Need to talk? Call one of our Telephone Friends. They're here to lend a knowing ear because they've been there. Don't hesitate to call, we understand.

Linda Delk (General Information) (813) 661-0680

Theresa Farmer (Homicide) (813) 994-0707

Traci Cooley (Drowning) (813) 654-1381

Ron Ellington (Suicide/Grandparent) (727) 410-2308

Serena Graves (Sibling Contact) (727) 239-2471

Violeta "Cookie" Fernandez (813) 996-4281
(Se Habla Espano)

CRISIS CENTER 211

Bereaved Parents/USA National Office
Post Office Box 95, Park Forest, IL 60466
Phone: (708) 748-7672
Fax: (708) 748-9184
www.bereavedparentsusa.org

Love Gifts

Candlelight Donations

Our special thanks to those sending donations to help make our Candle Light Remembrance Service a special evening for our children:

Jana & Frank Colla
In loving memory of their grandson
Aaron Dante Colla
11/15/2001-5/24/2002

Rick & Pam Bishop
In loving memory of their daughter
Krystal Lee Bishop
8/1/1988-12/24/2001

Marian Bullard
In loving memory of her granddaughter
Janna Maria Snyder
10/21/19978-11/11/1995

Michael & Kathy Williams
In loving memory of their son
Alec Michael Williams
5/17/1996-7/21/1996

Frank & Robbie Edwards
In loving memory of their grandson
Alec Michael Williams
5/17/1996-7/21/1996

Thomas & Anita Boyd Dennert
In loving memory of their daughter
Anastasia Nichole Boyd
5/14/1998-7/8/2004

Patricia & Lee Campbell
In loving memory of their daughter & grandson
Lee Anna Campbell Peel
8/5/1972-9/12/1972
Mathew Peel
9/12/1972

Brenda & John Kelly
In loving memory of their daughter
Amanda Jean Kelly
11/15/1986-7/7/1987

Lisa Pyche
In loving memory of her son
Phillip (PJ) Combs
3/24/1986-6/12/2004

Shelia Farmer
In loving memory of her daughter
Wendy Michelle Price Rainey
3/7/1968-9/27/2006

Glinda Granell
In loving memory of her son
Shane Rhys Potter
12/09/1984-12/08/2004

Allyn & Sendy Geer
In loving memory of their granddaughter
McKenna Nichole Sadowski
8/2/2006-11/14/2006

Booky & Cookie Buchman
In loving memory of their daughter
Amy Gail Buchman
8/7/1974-9/7/1998

Janell Gardner & Betty Thatcher
In loving memory of Janell's son & Betty's grandson
Gary Gardner, Jr.
8/25/1995-10/4/2000



Our Children . . . Remembered

So long as we live, they too shall live . . .
For they are a part of us as we remember them.

January Birthdays

Baker, Brendolyn Joyce Butterfly
1/1/1948 - 11/9/1990
M - Rebeckah Mitchell
SF - Daniel Mitchell
B - Daniel Leroy Mitchell
S - Sharolyn Mitchell, Rhondolyn
Shedrick, Lerolyn Capehart, and
Angelyn Capehart

Clark, Deborah Denise
1/19/1969 - 3/23/2002
M-Ethel Helms
S-Valencia Clark
B-James Jr. & Jerel
GP-Luella Buford & John L.Clark

Diaz, Alexandra
01/28/98 - 01/28/98
P - Llz & Joaquin Diaz

Durcan, Andrea Lynn
01/15/1991 - 03/31/1991
P - David & Dixie Durcan
S - Lindsey & Lauren Durcan
GP-Marie B. Corcoran

Ellis, Douglas William
01/09/62 - 12/17/83
M - Alicia Ellis West
B-Harry Jr. & Edward Ellis

Feierstadt, Keith
01/13/75 - 01/16/94
P - Donna & Sy Feierstadt
B - Robert Feierstadt
Harris, Charlotte Marie
1/23/2004 - 2/3/2004

Harris, Charlotte Marie
1/23/2004-2/3/2004
P-Tony & Debra Harris

Hughes, Jessica Alexis
1/13/86 - 5/11/02
F - Michael Hughes

Jones, Sherry
1/18/1971 - 4/27/2000
M - Brenda Copeland

Langford, Todd Allen
01/05/78 - 04/27/01
P - Fred & Janice Langford
B - Robbie Langford
S - Kathy Peterson
G/P - Betty Williams & H.P & Ruby
Langford

Parker II, James Donald
1/21/1979 - 3/24/1998
P - James & Kim Parker
B - Richard Wm. Parker
S-Jackie Wise
GP-Don Parker & Richard Salisbury

Pispitos, Richard John
01/23/72 - 09/14/98
P - Catherine Webb & Philip
Finkelstein
S - Michelle Webb
GP-Anne & Owen Beglane

Pittman, Cynthia Marie
1/25/1978 - 2/23/2003
P-Charles & Joan Pittman

Powers, Geoffrey A.
1/23/1983 - 7/1/2005
M-Diane Tower
S-Lana & Nikki Powers

Rodriquez, Edwin (Eddy) Jr.
1/11/1971 - 7/28/1993
M-Bertha Dominquez

Rogers, Jason R.
01/08/78 - 03/21/90
P-James Roy & Elaine Rogers
B-Justin & Jacob Rogers
GP-Arthur & Ethel Fernandez

Russell, Karron Michelle
1/20/1967 - 9/12/2000
P - Ben & Sue Bowditch
Children - Brytani, Derak &
Melody
Sisters - Catherine, Roben &
Laurie

Brothers- Bobby Jr. & Scott
GP-Cathren Dickerson and
Jimmy & Kay Senseney

Schneider, Adam
01/29/71 - 10/23/75
P - Bill & Georgia Schneider

St. Martin-Hamm, Sydney
Chanel
1/9/1997 - 7/21/2003
M-Joy St. Martin & the late
Rusty Hamm
GP-Ramon & Rita Hamm

Stoeltzing, William (Bill) W.
01/02/57 - 05/09/02
P - Bill & Elvira Stoeltzing
S - Cecille Parido
Father to Eaton & Brent

Thornton, Teresa E.
01/12/66 - 09/24/81
P - Ken & Mirta Thornton
S - Lisa Buckner
B - Nick Thornton

Wilds, Matthew Leland
01/12/74 - 01/13/95
P - Steven and Karen Catlin
B - Daniel Scott Wilds

January Anniversaries

Art, Thomas Gregory
08/31/1989 - 01/05/1990
P - Greg & Katie Art
S - Ashley & Abby Art
B - Andrew Art

Brady, Mark A.
09/27/57 - 01/03/89
M - Margaret Brady
S -Margaret J. Bruner
B - Hayward L. Brady, Jr.
GP-Wallace & Josephine Bagley
and Wm. & Cinderalla Brady

DeRoche, Cameron Gaines
04/11/89 - 01/25/95
P - Peggy & Karl DeRoche
S - Mary Amber DeRoche

Diaz, Alexandra
01/28/98 - 01/28/98
P - Llz & Joaquin Diaz

Feierstadt, Keith
01/13/75 - 01/16/94
P - Donna & Sy Feierstadt
B - Robert Feierstadt

Harris, Joshua
- 1/22/2004
P-Charles & Debra Harris

Hernandez, Rebecca
02/10/89 - 01/28/91
P - Regla & Pedro Hernandez

Horton, Ryan
12/21/1980 - 1/23/2005
M-Sue Horton

Hubbard, Shelby Janeen
08/03/91 - 01/19/95
P - Robin & Gordon Hubbard
B - Stephen & Scott Hubbard

Hutchcraft, Bruce
3/1/1948 - 1/13/2001
M-Lois Hutchcraft

Jackson, April Dawn
02/16/77 - 01/28/96
P - Dan Jackson

Lane, Jim
9/7/1966 - 1/2/2005
M-Carol Lane

May, Philip
8/1/1975 - 1/1/2000
P-Deryl & Jennifer May

Montagano, Tony
12/02/91 - 01/02/01
P-Luli and Jim Montagano
S-Alessandra Montagano
GP-Henry and Eloisa
Valenzuela

Parrish, Scott Douglas
8/9/79 - 1/1/02
P - Doug Parrish and
P - Karla & Rick Brown
S-Sabrina Lee Shannon
GP - Juanita Bodiford & Ada
Smith

Rademacher, Rhonda Marie
5/19/1977 - 1/26/1999
P - Doris & John Rademacher
B - Ronald & Jeremy Rade-
macher
S - Cherry & Carrie Rademacher

Rivera, Damian Elijah
11/19/2001 - 01/10/2002
M-Nicole Rivera

Robinson, Ashley Lauren
05/20/94 - 01/16/96
P - Sara & Tim Robinson
S - Morgan Ashley Robinson

Thompson, Timothy A.
10/27/70 - 01/07/93
P- Bettie & Richard Thompson

Walker, Nick
11/12/1983 - 1/11/2001
M - Denise Walker
GM - Shirley Walker

Wheeler, Clifford Denmark
11/1/1979 - 1 /18/1996
M-Donna Wheeler
B-John, James & Duane
GP-Lynn & Marcel Baker

Wilds, Matthew Leland
01/12/74 - 01/13/95
P - Steven and Karen Catlin
B - Daniel Scott Wilds

*There are countless
ways to help bereaved
parents survive their
grief.
This event will be
through music.*

*The Tampa Chapter of
the Bereaved Parents
of the USA
Cordially invites you
to a special concert
by
Alan Pedersen*

*"Angels Are Forever
Tour"*

*Saturday, March 3,
2007
Tampa, Florida*

*(location to be announced)
www.bpusatampabay.org*

*If we have omitted your child, misspelled your child's name, or listed incorrect dates, please accept our apologies and call
Beverly Hurley at (813) 832-3175 to correct the information. Call any of our telephone friends if you are having a
hard time on these days. We truly understand your pain; for we, too, remember our own children.*



BP/USA 2006 Candle Light



Our annual Candle Lighting Remembrance Service and Ceremony was held Sunday, December 10, 2006, and it was lovingly shared by those of us who have a special bond. Many extended family and friends were in attendance to share in this event and give their support to us which is very important in our lives. This event was again celebrated for the tenth year along with the Worldwide Children's Candle Lighting.

The Steering Committee and I wish to thank all of those who gave of themselves to honor their children by helping us to make this Ceremony so beautiful. Thank you again to St. Joseph's Hospital and staff for all your help and cooperation.

We are working all year long on ways to make this special event even better than the year before! The committee starts actively working on it in September to be sure it is a perfect evening for you. I, Beverley Hurley, as chairperson, want to personally thank each one of the Tampa Bay Chapter Steering Committee members:

Linda Delk	Bill Schneider
Ron Ellington	Dave and Kathy Simone
Charles L'Homme	Sue Bowditch

We started our evening off with prelude music by Harpist Desiree Palmer. We wish to thank our speakers, Jackie and George Loadholtz and Jeanne O'Neil for sharing their stories. Our thanks to David Hurley and Jeff Patet for their devotion to our special readings. We also had the opportunity to enjoy the beautiful voice of Shawn Bell once again singing *What Would You Be Today* and *The Rose*.

Dave and Kathy Simone did another wonderful job of presenting our children's pictures in a beautifully loving and bitter sweet presentation. The majority of people attending participated in the picture presentation and I want to thank you for sharing your beautiful children with all of us.

A special thank you to Catherine Bowditch and Theresa Farmer for their time and effort to make our Boutique such a great success. Janell Gardner and Betty Thatcher donated beautiful birthstone angels to the boutique. Thank you again ladies!

Thanks to Tommy and Barbara Dietrich, Ben Bowditch, Catherine Bowditch, Theresa Farmer, Kim Gonzalez and Chris Williams for their hard work setting up, during the ceremony, reception and clean up! A special thank you to Jeanne O'Neil for letting us use her beautiful poinsettias as part of our decorations!

As always we appreciate all of the parents who made monetary donations, brought items for the boutique, and dishes to share to complete the evening with a wonderful reception and fellowship.

SINCERE THANKS GO OUT TO ALL OF YOU FOR MAKING THIS CEREMONY
SO BEAUTIFUL AND MEANINGFUL IN REMEMBRANCE OF
ALL OF OUR CHILDREN!

The Impact Of Grief In Special Parenting Situations

National SIDS Resource Center (NSRC)

The tragedy of a child's death brings profound pain to all affected, and it presents incredibly difficult and unusual problems for grieving parents. For some parents, the effects of such a complicated and devastating tragedy can be further compounded when the death occurs in what are already trying family situations. There are some parents for whom there is no established "circle of concern"; there are some parents for whom there is no safety net; there are some parenting situations that are outside the domain of the typical support network; and there are some parents who choose to reject this network for their own reasons.

A child's death may present unique dilemmas for:

- Single parents who are often self-supporting and may be more isolated and ignored
- Unmarried parents who may already have experienced the disfavor of family and others
- Teenage parents whose grief is often not validated because of their situation or their youth
- Parents in stressful financial situations whose struggle to satisfy their most basic needs may cause them to stifle or ignore their need to grieve and for whom loss is a constantly repeated theme
- Divorced parents and parents in blended or nontraditional families who may require unique responses or resources
- Step-parents whose grief may not be understood or appreciated
- Adoptive parents who may be expected to grieve less than birth parents because their "bond" with the child is perceived to be less intense and Foster parents who are not thought to have the same "right" to grieve as birth parents
- Parents who experience the death of the only child they may ever have and who also grieve for the loss of their parenting role
- Parents losing a child who is one in a multiple birth and who are faced with the double task of saying "goodbye to the baby who has died and yet...still loving and caring for the baby who is living" (Hosford 1994, 1)
- Parents who are removed or estranged from typical and traditional support systems
- Parents whose language, cultural traditions, and/or beliefs are largely unrecognized or misunderstood by the society
- Parents in homeless shelters, prisons, jails, or other institutions whose needs require unique consideration and creative responses
- Parents with substance abuse problems whose child may have faced medical and/or developmental problems and who often must deal with guilt and other complex and overwhelming problems when a child dies

All of the grieving parents identified above as well as parents in many other situations may find their grief unusually complicated. They may discover the responses of others to be less concerned and may find support networks less readily available. These parents may not receive the same validation as parents in traditional nuclear families, and the needs and wishes of parents in these unique and complex situations may sometimes be ignored or misunderstood. Parental experiences, coping strategies, and cultural differences vary widely. At the same time, these parents may not have the same access to, need for, or reliance on peer or other support groups. Obtaining transportation or babysitters so they can attend meetings may be an impossibility for some parents. Still others may reject such support networks and depend solely on family, neighborhood, or church networks as the best support system for them. Parental bereavement support groups are not for everyone.

All of the parents exemplified here find themselves in special situations affecting their personal grief experience, how others react to their grief, and the type of support and/or intervention needed to help them resolve their grief. However, these parents are the fathers and mothers of the child who died; they are the ones who have nurtured, cared for, and loved that child. The sense of absolute emptiness, the lack of wholeness, and the feeling of diminishment after the death of a child are felt by all parents, regardless of marital status; age; language; financial or social circumstances; biological relation to the child; or cultural, racial, or religious background. Despite the differences among these groups in their responses and needs, all have one major need in common—their grief is intense and must be acknowledged.

Shane Rhys Potter

December 9, 1984 to December 8, 2004

Happy 22nd Birthday!



I'm Free

By Linda Jo Jackson

Don't grieve for me, for now I'm free.
I'm following that path God had for me.
I took His hand when I heard Him call.
I turned my back and left it all.

I could not stay another day.
To laugh, to love, to work or play.
Tasks left undone must stay that way.
I found that place at the close of the day.

If my parting has left a void,
Then fill it with remembered joy.
A friendship shared, a laugh, a kiss,
Ah yes, these things I too, will miss.

Be not burdened with times of sorrow.
I wish you the sunshine of tomorrow.
My life's been full, I savored much.
Good friends, good times a loved one's touch.

Perhaps my time seemed all too brief,
Don't lengthen it now with undue grief.
Lift up your heart and share with me,
God wanted me now, He set me free.

*I miss you and love you with all my heart
more each day,
Love, Mom*

Our Credo

We are the parents whose children have died. We are the grandparents who have buried grandchildren. We are the siblings whose brothers and sisters no longer walk with us through life. We come together as Bereaved Parents of the USA to provide a haven where all bereaved families can meet and share our long and arduous grief journeys.

We attend monthly gatherings whenever we can and for as long as we believe necessary. We share our tears, confusion, anger, guilt, frustrations, emptiness, and feelings of hopelessness so that hope can be found anew. As we accept, support, comfort and encourage each other, we demonstrate to each other that survival is possible.

Together we celebrate the lives of our children, share the joys and triumphs as well as the love that will never fade. Together we learn how little it matters where we live, our color, our affluence, or what faith we uphold as we confront the tragedies of our children's deaths. Together, strengthened by the bonds we forge at our gatherings, we offer what we have learned to each other and to every more recently bereaved family.

We are the Bereaved Parents of the USA.
We Welcome You.

BP/USA National Organization

Our chapter is part of the nationwide Bereaved Parents of the USA (BP/USA) organization. Take a few minutes to browse the national website at www.bereavedparentsusa.org.

The BP/USA National Organization publishes a quarterly newsletter. It includes writings and poetry by bereaved parents, book reviews, information on bereavement conferences and other items. To be added to the mailing list, contact: Betty Ewart at 326 Longview Avenue, Lewisburg, WV 24901 or long on to the website and register on line at www.bereavedparentsusa.org.

Chapter Outreach—New Members

New members to the chapter find us through various contacts with other bereaved parents, clergy, hospital, social service organizations, etc. If you know someone who has experienced the death of a child, please contact Linda Delk at 813-661-0680.

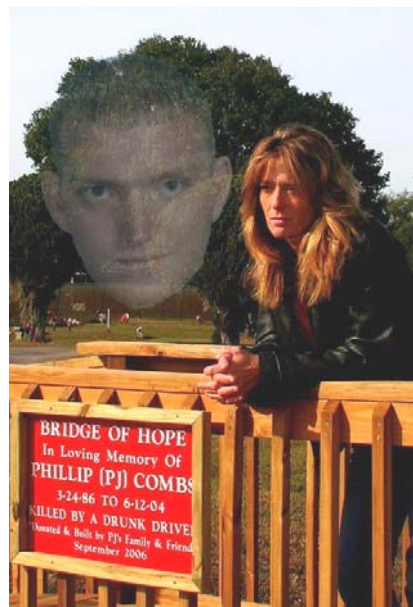

The Bridge of Hope

MY FAMILY AND I REBUILT ONE OF THE BRIDGES AT RUSKIN CEMETARY AND HAD A DEDICATION DEC 13TH IN MEMORY OF MY SON, PJ COMBS. IT'S CALLED "THE BRIDGE OF HOPE".

Lisa Combs

WHAT CAN YOU DO TO HELP OUR LOCAL CHAPTER??

- ◆ Serve as a greeter at monthly meetings;
- ◆ Arrive early to help set up chairs and tables (or make coffee);
- ◆ Volunteer to bring a refreshment to share;
- ◆ Arrive early and put out library books or stay late to pack up our library books;
- ◆ Volunteer to help prepare our newsletter for mailing;
- ◆ Visit a newly bereaved parent, inform them about our support group and bring them to their first meeting;
- ◆ Give a LOVE GIFT DONATION in memory of your child on their birth date or anniversary date;
- ◆ Sponsor our newsletter for \$60 and create a page in memory of your child;
- ◆ Write an article for our newsletter or share a poem you have written (i.e. Father to Father; Sibling; Grandparent);
- ◆ Make a book donation to our Library in memory of your child (if the book helped you, it may help others).

A good way to help yourself through your grief is to help others through theirs.

Please call Beverley Hurley at 813-832-3175 or 813-335-9218!



The Bereaved Parents of the USA
P.O. Box 156
Gibsonton, FL 33534

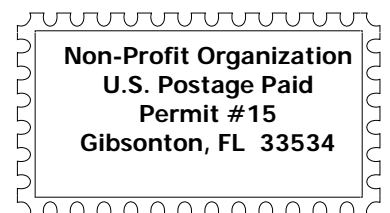

January 2007

POSTMASTER - Dated Material

Please do not delay.



Return Service Requested